

CONSTRUCTION OF DORRA BALABEHAT GROUP OF VILLAGES WATER SUPPLY SCHEME

ID	Task Name	Duration	Start	Finish	Predecessors	2nd Quarter		1st Quarter			3rd Quarter			1st Quarter			3rd Quarter			1st Quarter
						Sep	Nov	Jan	Mar	May	Jul	Sep	Nov	Jan	Mar	May	Jul	Sep	Nov	Jan
1	Construction of Doora Balabehat Group of Villages Water Supply Scheme, District- Lalitpur, Uttar Pradesh	715 days	Fri 27-11-20	Tue 15-11-22																
2	LOA	1 day	Fri 27-11-20	Fri 27-11-20																
3	Agreement Date	1 day	Tue 08-12-20	Tue 08-12-20	2FS+10 days															
4	Mobilization of staff & office infrastructure	222 days	Sat 19-12-20	Fri 30-07-21	3FS+10 days															
5	Land Acquisition by client	180 days	Thu 31-12-20	Wed 30-06-21	3FS+22 days															
6	Geotechnical Investigation	73 days	Wed 20-01-21	Sat 03-04-21	5SS+20 days															
7	Pipeline Network finilization by client	60 days	Tue 29-12-20	Sat 27-02-21	3FS+20 days															
8	Detailed Survey Work	50 days	Mon 18-01-21	Tue 09-03-21	7SS+20 days															
9	Construction of Intake Well of minimum internal size of 7 M Dia & 23.9 M Clear Depth	564 days	Mon 22-02-21	Sun 11-09-22																
10	Handing over of encumbrance Free site by client	1 day	Wed 17-03-21	Wed 17-03-21	5SS+75 days															
11	Submission and approval of design & Drawings	159 days	Mon 22-02-21	Sat 31-07-21	6SS+32 days															
12	Construction of coffer dam, excavation of foundation and casting of bed concrete.	60 days	Sun 01-08-21	Thu 30-09-21	11															
13	Completing foundation and well staning up-to discharge floor level	205 days	Fri 01-10-21	Sun 24-04-22	12															
14	Construction of R.C.C. approach bridge, approach road and discharge floor	120 days	Wed 01-12-21	Wed 30-03-22	13SS+60 days															
15	Completing pump house up to roof slab with bridge connecting jack well with intake, R.C.C. Duct conduit etc.	70 days	Mon 25-04-22	Sun 03-07-22	13															
16	Mechanical Works	45 days	Mon 04-07-22	Wed 17-08-22	15															
17	Electrical Works	45 days	Mon 04-07-22	Wed 17-08-22	15															
18	Instrumentation works	25 days	Thu 18-08-22	Sun 11-09-22	17															
19	Finishing Works	40 days	Mon 04-07-22	Fri 12-08-22	15															
20	Construction of 10MLD Water Treatment Plant	573 days	Wed 17-03-21	Thu 13-10-22																
21	Handing over of encumbrance Free site by client	1 day	Wed 17-03-21	Wed 17-03-21	5SS+75 days															
22	Submission and approval of design & Drawings for	120 days	Sun 04-04-21	Mon 02-08-21	6															
23	Construction of cascade aerator/Inlet chamber	90 days	Mon 04-10-21	Sat 01-01-22	22FS+60 days															
24	Construction of Parshall Flume, Bypas Channel	60 days	Mon 04-10-21	Thu 02-12-21	22FS+60 days															
25	Construction of Flash Mixer with inlet channel	30 days	Mon 13-09-21	Wed 13-10-21	22FS+40 days															
26	Construction of Clarrifloculator	240 days	Tue 24-08-21	Thu 21-04-22	22FS+20 days															
27	Construction of Filter House cum Back wash Tank	300 days	Tue 24-08-21	Mon 20-06-22	22FS+20 days															
28	Construction of Wash Water Recovery Tank	120 days	Mon 04-10-21	Mon 31-01-22	22FS+60 days															
29	Construction of Administrative buildings with Control room	90 days	Fri 03-09-21	Thu 02-12-21	22FS+30 days															
30	Recycling Arrangement-Sludge Collection & Disposal , Backwash water disposal	100 days	Thu 23-12-21	Fri 01-04-22	22FS+140 days															
31	Construction of Chemical Building	80 days	Fri 03-12-21	Sun 20-02-22	22FS+120 days															
32	Construction of Chlorinating room	80 days	Fri 03-12-21	Sun 20-02-22	22FS+120 days															

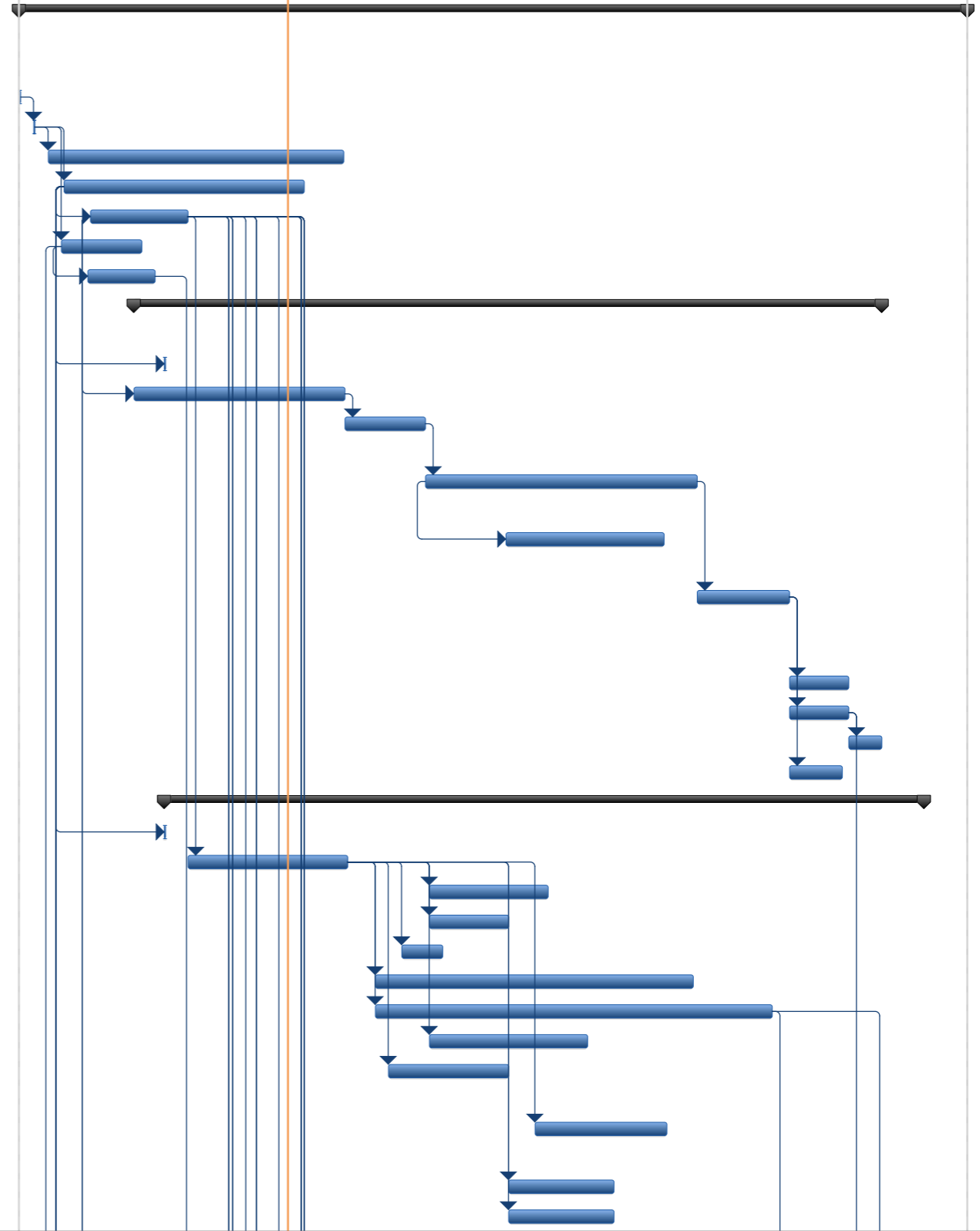

Task		External Tasks		Manual Task		Finish-only
Split		External Milestone		Duration-only		Deadline
Milestone		Inactive Task		Manual Summary Rollup		Progress
Summary		Inactive Milestone		Manual Summary		
Project Summary		Inactive Summary		Start-only		

CONSTRUCTION OF DORRA BALABEHAT GROUP OF VILLAGES WATER SUPPLY SCHEME

ID	Task Name	Duration	Start	Finish	Predecessors	2nd Quarter		1st Quarter			3rd Quarter			1st Quarter			3rd Quarter			1st Quarter	
						Sep	Nov	Jan	Mar	May	Jul	Sep	Nov	Jan	Mar	May	Jul	Sep	Nov	Jan	
33	Mechanical and Electrical works with Automation	60 days	Tue 21-06-22	Fri 19-08-22	27																
34	Roads work of campus	45 days	Sat 16-07-22	Mon 29-08-22	27FF+70 days																
35	Site development	45 days	Tue 30-08-22	Thu 13-10-22	34																
36	Construction of Clear Water Reservoir cum Pump Ho	560 days	Sat 20-02-21	Mon 05-09-22																	
37	CWR-1 at WTP of 900 KL Capacity cum Pump Hous	535 days	Wed 17-03-21	Mon 05-09-22																	
38	Handing over of encumbrance Free site by client	1 day	Wed 17-03-21	Wed 17-03-21	5SS+75 days																
39	Submission and approval of design & Drawing for CWR, PH	66 days	Wed 26-05-21	Fri 30-07-21	6FS+51 days																
40	Construction of foundation and container wall upto GL	90 days	Sat 31-07-21	Sat 30-10-21	39																
41	Super structure container wall	35 days	Sun 31-10-21	Sat 04-12-21	40																
42	Roof structure	40 days	Sun 05-12-21	Thu 13-01-22	41																
43	Pipes and fittings	30 days	Fri 14-01-22	Sat 12-02-22	42																
44	Hydrotesting	60 days	Sun 13-02-22	Wed 13-04-22	43																
45	Pump House	156 days	Fri 14-01-22	Sat 18-06-22																	
46	columns up to lintel Beams	10 days	Fri 14-01-22	Sun 23-01-22	42																
47	Lintel Beam	15 days	Mon 24-01-22	Mon 07-02-22	46																
48	Columns above lintel beams up to top slab of Pump House	16 days	Tue 08-02-22	Wed 23-02-22	47																
49	Roof structure	25 days	Thu 24-02-22	Sun 20-03-22	48																
50	Brick Work,including plastering inside & outsi	45 days	Mon 21-03-22	Wed 04-05-22	49																
51	After completion of rest, works of structure and finishing (Painting, doors, sanitary)	45 days	Thu 05-05-22	Sat 18-06-22	50																
52	Delivery & Erection of equipments	280 days	Tue 30-11-21	Mon 05-09-22																	
53	Submission & Approval of documents	30 days	Tue 30-11-21	Wed 29-12-21	40FS+30 days																
54	Supply	110 days	Wed 30-03-22	Sun 17-07-22	53FS+90 days																
55	Mechanical Erection	30 days	Mon 18-07-22	Tue 16-08-22	49,54																
56	Electrical Works	30 days	Mon 18-07-22	Tue 16-08-22	49,54																
57	Instrumentation Works	20 days	Wed 17-08-22	Mon 05-09-22	56																
58	CWR-2 of 100 KL Capacity cum Pump House	385 days	Wed 09-06-21	Thu 30-06-22																	
59	Handing over of encumbrance Free site by client	1 day	Wed 09-06-21	Wed 09-06-21	5SS+158 days																
60	Submission and approval of design & Drawing for CWR, PH	45 days	Tue 29-06-21	Thu 12-08-21	6FS+85 days																
61	Construction of foundation and container wall upto GL	50 days	Fri 13-08-21	Sun 03-10-21	60																
62	Super structure container wall	18 days	Mon 04-10-21	Thu 21-10-21	61																
63	Roof structure	30 days	Fri 22-10-21	Sat 20-11-21	62																
64	Pipes and fittings	20 days	Sun 21-11-21	Fri 10-12-21	63																
65	Hydrotesting	60 days	Sat 11-12-21	Tue 08-02-22	64																
66	Pump House	116 days	Sun 21-11-21	Wed 16-03-22																	
67	columns up to lintel Beams	10 days	Sun 21-11-21	Tue 30-11-21	63																
68	Lintel Beam	12 days	Wed 01-12-21	Sun 12-12-21	67																



GAYATRI - RAMKY (P)
6-3 10th Floor, Times Square, Sakinaka, Hyderabad-500082, India
080-26111111, Fax: 080-26111111



Task		External Tasks		Manual Task		Finish-only
Split		External Milestone		Duration-only		Deadline
Milestone		Inactive Task		Manual Summary Rollup		Progress
Summary		Inactive Milestone		Manual Summary		
Project Summary		Inactive Summary		Start-only		

CONSTRUCTION OF DORRA BALABEHAT GROUP OF VILLAGES WATER SUPPLY SCHEME

ID	Task Name	Duration	Start	Finish	Predecessors	2nd Quarter		1st Quarter			3rd Quarter			1st Quarter			3rd Quarter			1st Quarter	
						Sep	Nov	Jan	Mar	May	Jul	Sep	Nov	Jan	Mar	May	Jul	Sep	Nov	Jan	
69	Columns above lintel beams up to top slab of Pump House	14 days	Mon 13-12-21	Sun 26-12-21	68																
70	Roof structure	20 days	Mon 27-12-21	Sat 15-01-22	69																
71	Brick Work,including plastering inside & outsi	30 days	Sun 16-01-22	Mon 14-02-22	70																
72	After completion of rest, works of structure and finishing (Painting, doors, sanitary)	30 days	Tue 15-02-22	Wed 16-03-22	71																
73	Delivery & Erection of equipments	290 days	Mon 13-09-21	Thu 30-06-22																	
74	Submission& Approval of documents	30 days	Mon 13-09-21	Wed 13-10-21	60FS+30 days																
75	Supply	120 days	Wed 12-01-22	Wed 11-05-22	74FS+90 days																
76	Mechanical Erection	25 days	Thu 12-05-22	Sun 05-06-22	70,75																
77	Electrical Works	30 days	Thu 12-05-22	Fri 10-06-22	70,75																
78	Instrumentation Works	20 days	Sat 11-06-22	Thu 30-06-22	77																
79	CWR-3 of 100 KL Capacity cum Pump House	493 days	Sat 20-02-21	Thu 30-06-22																	
80	Handing over of encumbrance Free site by client	1 day	Sat 20-02-21	Sat 20-02-21	5SS+50 days																
81	Submission and approval of design & Drawing for CWR, PH	45 days	Tue 29-06-21	Thu 12-08-21	6FS+85 days																
82	Construction of foundation and container wall upto GL	50 days	Fri 13-08-21	Sun 03-10-21	81																
83	Super structure container wall	18 days	Mon 04-10-21	Thu 21-10-21	82																
84	Roof structure	30 days	Fri 22-10-21	Sat 20-11-21	83																
85	Pipes and fittings	20 days	Sun 21-11-21	Fri 10-12-21	84																
86	Hydrotesting	60 days	Sat 11-12-21	Tue 08-02-22	85																
87	Pump House	116 days	Sun 21-11-21	Wed 16-03-22																	
88	columns up to lintel Beams	10 days	Sun 21-11-21	Tue 30-11-21	84																
89	Lintel Beam	12 days	Wed 01-12-21	Sun 12-12-21	88																
90	Columns above lintel beams up to top slab of Pump House	14 days	Mon 13-12-21	Sun 26-12-21	89																
91	Roof structure	20 days	Mon 27-12-21	Sat 15-01-22	90																
92	Brick Work,including plastering inside & outsi	30 days	Sun 16-01-22	Mon 14-02-22	91																
93	After completion of rest, works of structure and finishing (Painting, doors, sanitary)	30 days	Tue 15-02-22	Wed 16-03-22	92																
94	Delivery & Erection of equipments	290 days	Mon 13-09-21	Thu 30-06-22																	
95	Submission& Approval of documents	30 days	Mon 13-09-21	Wed 13-10-21	81FS+30 days																
96	Supply	120 days	Wed 12-01-22	Wed 11-05-22	95FS+90 days																
97	Mechanical Erection	25 days	Thu 12-05-22	Sun 05-06-22	91,96																
98	Electrical Works	30 days	Thu 12-05-22	Fri 10-06-22	91,96																
99	Instrumentation Works	20 days	Sat 11-06-22	Thu 30-06-22	98																
100	CWR-4 of 100 KL Capacity cum Pump House	480 days	Fri 05-03-21	Thu 30-06-22																	
101	Handing over of encumbrance Free site by client	1 day	Fri 05-03-21	Fri 05-03-21	5SS+63 days																
102	Submission and approval of design & Drawing for CWR, PH	45 days	Tue 29-06-21	Thu 12-08-21	6FS+85 days																



Task		External Tasks		Manual Task		Finish-only
Split		External Milestone		Duration-only		Deadline
Milestone		Inactive Task		Manual Summary Rollup		Progress
Summary		Inactive Milestone		Manual Summary		
Project Summary		Inactive Summary		Start-only		

CONSTRUCTION OF DORRA BALABEHAT GROUP OF VILLAGES WATER SUPPLY SCHEME

ID	Task Name	Duration	Start	Finish	Predecessors	2nd Quarter		1st Quarter			3rd Quarter			1st Quarter			3rd Quarter			1st Quarter		
						Sep	Nov	Jan	Mar	May	Jul	Sep	Nov	Jan	Mar	May	Jul	Sep	Nov	Jan		
103	Construction of foundation and container wall upto GL	50 days	Fri 13-08-21	Sun 03-10-21	102																	
104	Super structure container wall	18 days	Mon 04-10-21	Thu 21-10-21	103																	
105	Roof structure	30 days	Fri 22-10-21	Sat 20-11-21	104																	
106	Pipes and fittings	20 days	Sun 21-11-21	Fri 10-12-21	105																	
107	Hydrotesting	60 days	Sat 11-12-21	Tue 08-02-22	106																	
108	Pump House	116 days	Sun 21-11-21	Wed 16-03-22																		
109	columns up to lintel Beams	10 days	Sun 21-11-21	Tue 30-11-21	105																	
110	Lintel Beam	12 days	Wed 01-12-21	Sun 12-12-21	109																	
111	Columns above lintel beams up to top slab of Pump House	14 days	Mon 13-12-21	Sun 26-12-21	110																	
112	Roof structure	20 days	Mon 27-12-21	Sat 15-01-22	111																	
113	Brick Work,including plastering inside & outsi	30 days	Sun 16-01-22	Mon 14-02-22	112																	
114	After completion of rest, works of structure and finishing (Painting, doors, sanitary)	30 days	Tue 15-02-22	Wed 16-03-22	113																	
115	Delivery & Erection of equipments	290 days	Mon 13-09-21	Thu 30-06-22																		
116	Submission& Approval of documents	30 days	Mon 13-09-21	Wed 13-10-21	102FS+30 days																	
117	Supply	120 days	Wed 12-01-22	Wed 11-05-22	116FS+90 days																	
118	Mechanical Erection	25 days	Thu 12-05-22	Sun 05-06-22	112,117																	
119	Electrical Works	30 days	Thu 12-05-22	Fri 10-06-22	112,117																	
120	Instrumentation Works	20 days	Sat 11-06-22	Thu 30-06-22	119																	
121	CWR-5 of 100 KL Capacity cum Pump House	493 days	Sat 20-02-21	Thu 30-06-22																		
122	Handing over of encumbrance Free site by client	1 day	Sat 20-02-21	Sat 20-02-21	5SS+50 days																	
123	Submission and approval of design & Drawing for CWR, PH	45 days	Tue 29-06-21	Thu 12-08-21	6FS+85 days																	
124	Construction of foundation and container wall upto GL	50 days	Fri 13-08-21	Sun 03-10-21	123																	
125	Super structure container wall	18 days	Mon 04-10-21	Thu 21-10-21	124																	
126	Roof structure	30 days	Fri 22-10-21	Sat 20-11-21	125																	
127	Pipes and fittings	20 days	Sun 21-11-21	Fri 10-12-21	126																	
128	Hydrotesting	60 days	Sat 11-12-21	Tue 08-02-22	127																	
129	Pump House	116 days	Sun 21-11-21	Wed 16-03-22																		
130	columns up to lintel Beams	10 days	Sun 21-11-21	Tue 30-11-21	126																	
131	Lintel Beam	12 days	Wed 01-12-21	Sun 12-12-21	130																	
132	Columns above lintel beams up to top slab of Pump House	14 days	Mon 13-12-21	Sun 26-12-21	131																	
133	Roof structure	20 days	Mon 27-12-21	Sat 15-01-22	132																	
134	Brick Work,including plastering inside & outsi	30 days	Sun 16-01-22	Mon 14-02-22	133																	
135	After completion of rest, works of structure and finishing (Painting, doors, sanitary)	30 days	Tue 15-02-22	Wed 16-03-22	134																	
136	Delivery & Erection of equipments	290 days	Mon 13-09-21	Thu 30-06-22																		
137	Submission& Approval of documents	30 days	Mon 13-09-21	Wed 13-10-21	123FS+30 days																	



GAYATRI - RAMKY (P) LTD.
 6-3 1990, 7th Floor, Sarva Seva Bhawan, Hyderabad - 500 002, India
 080-26111111, Fax: 080-26111115

Task		External Tasks		Manual Task		Finish-only	
Split		External Milestone		Duration-only		Deadline	
Milestone		Inactive Task		Manual Summary Rollup		Progress	
Summary		Inactive Milestone		Manual Summary			
Project Summary		Inactive Summary		Start-only			

CONSTRUCTION OF DORRA BALABEHAT GROUP OF VILLAGES WATER SUPPLY SCHEME

ID	Task Name	Duration	Start	Finish	Predecessors	2nd Quarter		1st Quarter			3rd Quarter			1st Quarter			3rd Quarter			1st Quarter		
						Sep	Nov	Jan	Mar	May	Jul	Sep	Nov	Jan	Mar	May	Jul	Sep	Nov	Jan		
206	All other finishing works (Grinding, painting, Fixing of lightning arrester)	45 days	Fri 22-04-22	Sun 05-06-22	204																	
207	Hydrotesting	60 days	Sun 22-05-22	Wed 20-07-22	205																	
208	OHT_3.1_100 KL, 14 m staging	423 days	Sat 20-02-21	Thu 21-04-22																		
209	Handing over of encumbrance Free site by client	1 day	Sat 20-02-21	Sat 20-02-21	5SS+50 days																	
210	Submission and approval of design & Drawing for OHT	84 days	Wed 05-05-21	Tue 27-07-21	6FS+30 days																	
211	Construction of foundation columns upto GL	41 days	Wed 28-07-21	Tue 07-09-21	210																	
212	Columns upto staggging including staircase	60 days	Wed 08-09-21	Sun 07-11-21	211																	
213	Ring beam/bottom dome/conical dome with balcony	30 days	Mon 08-11-21	Tue 07-12-21	212																	
214	Container wall	20 days	Wed 08-12-21	Mon 27-12-21	213																	
215	Roof dome	25 days	Tue 28-12-21	Fri 21-01-22	214																	
216	Pipes and fittings	30 days	Sat 22-01-22	Sun 20-02-22	215																	
217	All other finishing works (Grinding, painting, Fixing of lightning arrester)	20 days	Sat 22-01-22	Thu 10-02-22	215																	
218	Hydrotesting	60 days	Mon 21-02-22	Thu 21-04-22	216																	
219	OHT_3.2_125 KL, 14 m staging	428 days	Fri 19-02-21	Mon 25-04-22																		
220	Handing over of encumbrance Free site by client	1 day	Fri 19-02-21	Fri 19-02-21	5SS+49 days																	
221	Submission and approval of design & Drawing for OHT	85 days	Sat 08-05-21	Sat 31-07-21	6FS+33 days																	
222	Construction of foundation columns upto GL	41 days	Sun 01-08-21	Sat 11-09-21	221																	
223	Columns upto staggging including staircase	55 days	Sun 12-09-21	Sat 06-11-21	222																	
224	Ring beam/bottom dome/conical dome with balcony	35 days	Sun 07-11-21	Sat 11-12-21	223																	
225	Container wall	20 days	Sun 12-12-21	Fri 31-12-21	224																	
226	Roof dome	25 days	Sat 01-01-22	Tue 25-01-22	225																	
227	Pipes and fittings	30 days	Wed 26-01-22	Thu 24-02-22	226																	
228	All other finishing works (Grinding, painting, Fixing of lightning arrester)	20 days	Wed 26-01-22	Mon 14-02-22	226																	
229	Hydrotesting	60 days	Fri 25-02-22	Mon 25-04-22	227																	
230	OHT_4_175 KL, 12 m staging	445 days	Fri 05-03-21	Thu 26-05-22																		
231	Handing over of encumbrance Free site by client	1 day	Fri 05-03-21	Fri 05-03-21	5SS+63 days																	
232	Submission and approval of design & Drawing for OHT	33 days	Thu 01-07-21	Mon 02-08-21	6FS+87 days																	
233	Construction of foundation columns upto GL	45 days	Tue 03-08-21	Fri 17-09-21	232																	
234	Columns upto staggging including staircase	60 days	Sat 18-09-21	Wed 17-11-21	233																	
235	Ring beam/bottom dome/conical dome with balcony	45 days	Thu 18-11-21	Sat 01-01-22	234																	
236	Container wall	25 days	Sun 02-01-22	Wed 26-01-22	235																	
237	Roof dome	30 days	Thu 27-01-22	Fri 25-02-22	236																	
238	Pipes and fittings	30 days	Sat 26-02-22	Sun 27-03-22	237																	



Task		External Tasks		Manual Task		Finish-only
Split		External Milestone		Duration-only		Deadline
Milestone		Inactive Task		Manual Summary Rollup		Progress
Summary		Inactive Milestone		Manual Summary		
Project Summary		Inactive Summary		Start-only		

CONSTRUCTION OF DORRA BALABEHAT GROUP OF VILLAGES WATER SUPPLY SCHEME

ID	Task Name	Duration	Start	Finish	Predecessors	2nd Quarter		1st Quarter			3rd Quarter			1st Quarter			3rd Quarter			1st Quarter
						Sep	Nov	Jan	Mar	May	Jul	Sep	Nov	Jan	Mar	May	Jul	Sep	Nov	Jan
239	All other finishing works (Grinding,painting,Fixing of lightning arrester)	40 days	Sat 26-02-22	Wed 06-04-22	237															
240	Hydrotesting	60 days	Mon 28-03-22	Thu 26-05-22	238															
241	OHT_4.1_100 KL, 16 m staging	301 days	Sat 12-06-21	Sun 10-04-22																
242	Handing over of encumbrance Free site by client	1 day	Thu 01-07-21	Thu 01-07-21	5SS+180 days															
243	Submission and approval of design & Drawing for OHT	45 days	Sat 12-06-21	Mon 26-07-21	6FS+68 days															
244	Construction of foundation columns upto GL	41 days	Tue 27-07-21	Mon 06-09-21	243															
245	Columns upto staging including staircase	60 days	Tue 07-09-21	Sat 06-11-21	244															
246	Ring beam/bottom dome/conical dome with balcony	30 days	Sun 07-11-21	Mon 06-12-21	245															
247	Container wall	20 days	Tue 07-12-21	Sun 26-12-21	246															
248	Roof dome	25 days	Mon 27-12-21	Thu 20-01-22	247															
249	Pipes and fittings	30 days	Fri 21-01-22	Sat 19-02-22	248															
250	All other finishing works (Grinding,painting,Fixing of lightning arrester)	20 days	Fri 21-01-22	Wed 09-02-22	248															
251	Hydrotesting	60 days	Thu 10-02-22	Sun 10-04-22	250															
252	OHT_5_175 KL, 12 m staging	451 days	Wed 24-02-21	Mon 23-05-22																
253	Handing over of encumbrance Free site by client	1 day	Wed 24-02-21	Wed 24-02-21	5SS+54 days															
254	Submission and approval of design & Drawing for OHT	30 days	Thu 01-07-21	Fri 30-07-21	6FS+87 days															
255	Construction of foundation columns upto GL	45 days	Sat 31-07-21	Tue 14-09-21	254															
256	Columns upto staging including staircase	60 days	Wed 15-09-21	Sun 14-11-21	255															
257	Ring beam/bottom dome/conical dome with balcony	45 days	Mon 15-11-21	Wed 29-12-21	256															
258	Container wall	25 days	Thu 30-12-21	Sun 23-01-22	257															
259	Roof dome	30 days	Mon 24-01-22	Tue 22-02-22	258															
260	Pipes and fittings	30 days	Wed 23-02-22	Thu 24-03-22	259															
261	All other finishing works (Grinding,painting,Fixing of lightning arrester)	40 days	Wed 23-02-22	Sun 03-04-22	259															
262	Hydrotesting	60 days	Fri 25-03-22	Mon 23-05-22	260															
263	OHT_6_100 KL, 12 m staging	322 days	Wed 05-05-21	Thu 24-03-22																
264	Handing over of encumbrance Free site by client	1 day	Thu 27-05-21	Thu 27-05-21	5SS+145 days															
265	Submission and approval of design & Drawing for OHT	56 days	Wed 05-05-21	Tue 29-06-21	6FS+30 days															
266	Construction of foundation columns upto GL	41 days	Wed 30-06-21	Mon 09-08-21	265															
267	Columns upto staging including staircase	60 days	Tue 10-08-21	Sun 10-10-21	266															
268	Ring beam/bottom dome/conical dome with balcony	30 days	Mon 11-10-21	Tue 09-11-21	267															
269	Container wall	20 days	Wed 10-11-21	Mon 29-11-21	268															
270	Roof dome	25 days	Tue 30-11-21	Fri 24-12-21	269															
271	Pipes and fittings	30 days	Sat 25-12-21	Sun 23-01-22	270															



Task		External Tasks		Manual Task		Finish-only
Split		External Milestone		Duration-only		Deadline
Milestone		Inactive Task		Manual Summary Rollup		Progress
Summary		Inactive Milestone		Manual Summary		
Project Summary		Inactive Summary		Start-only		

CONSTRUCTION OF DORRA BALABEHAT GROUP OF VILLAGES WATER SUPPLY SCHEME

ID	Task Name	Duration	Start	Finish	Predecessors	2nd Quarter		1st Quarter			3rd Quarter			1st Quarter			3rd Quarter			1st Quarter	
						Sep	Nov	Jan	Mar	May	Jul	Sep	Nov	Jan	Mar	May	Jul	Sep	Nov	Jan	
272	All other finishing works (Grinding,painting,Fixing of lightning arrester)	20 days	Sat 25-12-21	Thu 13-01-22	270																
273	Hydrotesting	60 days	Mon 24-01-22	Thu 24-03-22	271																
274	OHT_6.1_125 KL, 16 m staging	435 days	Sat 20-02-21	Tue 03-05-22																	
275	Handing over of encumbrance Free site by client	1 day	Sat 20-02-21	Sat 20-02-21	5SS+50 days																
276	Submission and approval of design & Drawing for OHT	34 days	Thu 01-07-21	Tue 03-08-21	6FS+87 days																
277	Construction of foundation columns upto GL	41 days	Wed 04-08-21	Tue 14-09-21	276																
278	Columns upto staging including staircase	60 days	Wed 15-09-21	Sun 14-11-21	277																
279	Ring beam/bottom dome/conical dome with balcony	35 days	Mon 15-11-21	Sun 19-12-21	278																
280	Container wall	20 days	Mon 20-12-21	Sat 08-01-22	279																
281	Roof dome	25 days	Sun 09-01-22	Wed 02-02-22	280																
282	Pipes and fittings	30 days	Thu 03-02-22	Fri 04-03-22	281																
283	All other finishing works (Grinding,painting,Fixing of lightning arrester)	20 days	Thu 03-02-22	Tue 22-02-22	281																
284	Hydrotesting	60 days	Sat 05-03-22	Tue 03-05-22	282																
285	Pipeline Works	619 days	Tue 29-12-20	Mon 12-09-22																	
286	Route selection & finalisation of survey route by Client / PMC	60 days	Tue 29-12-20	Sat 27-02-21	7SS																
287	Submission & Approval of L section, Design	120 days	Sat 03-04-21	Sun 01-08-21	8FS+24 days																
288	Supply & Delivery of DI,HDPE & GI pipes	120 days	Wed 19-05-21	Thu 16-09-21	287SS+45 days																
289	Supply & Delivery of Valves including specials	182 days	Sun 01-08-21	Mon 31-01-22	287SS+119 days																
290	E/W,Laying & Jointing,H.T of Rising main	390 days	Wed 18-08-21	Mon 12-09-22																	
291	Intake to WTP	65 days	Mon 18-10-21	Tue 21-12-21	287,288SS+150																
292	CWR-1 to CWR-2	170 days	Wed 18-08-21	Fri 04-02-22	287,288SS+90 c																
293	CWR-1 to OHT-1	6 days	Sun 16-01-22	Fri 21-01-22	287,288SS+240																
294	CWR-1 to OHT-1.1	120 days	Fri 17-09-21	Sat 15-01-22	287,288SS+120																
295	CWR-1 to CWR-4	165 days	Wed 18-08-21	Sun 30-01-22	287,288SS+90 c																
296	CWR-2 to OHT-2	6 days	Sun 16-01-22	Fri 21-01-22	287,288SS+240																
297	CWR-2 to CWR-3	90 days	Fri 17-09-21	Thu 16-12-21	287,288SS+120																
298	CWR-3 to OHT-3	6 days	Sun 16-01-22	Fri 21-01-22	287,288SS+240																
299	CWR-3 to OHT-3.1	50 days	Mon 18-10-21	Mon 06-12-21	287,288SS+150																
300	CWR-3 to OHT-3.2	50 days	Mon 18-10-21	Mon 06-12-21	287,288SS+150																
301	CWR-4 to OHT-4	6 days	Sun 16-01-22	Fri 21-01-22	287,288SS+240																
302	CWR-4 to OHT-4.1	110 days	Fri 17-09-21	Wed 05-01-22	287,288SS+120																
303	CWR-4 to CWR-5	160 days	Wed 18-08-21	Tue 25-01-22	287,288SS+90 c																
304	CWR-5 to OHT-5	6 days	Sun 16-01-22	Fri 21-01-22	287,288SS+240																
305	CWR-4 to CWR-6	65 days	Mon 18-10-21	Tue 21-12-21	287,288SS+150																
306	CWR-6 to OHT-6	6 days	Sun 16-01-22	Fri 21-01-22	287,288SS+240																
307	CWR-6 to OHT-6.1	55 days	Mon 18-10-21	Sat 11-12-21	287,288SS+150																
308	Hydrotesting	90 days	Tue 07-12-21	Sun 06-03-22	288SS+200 days																

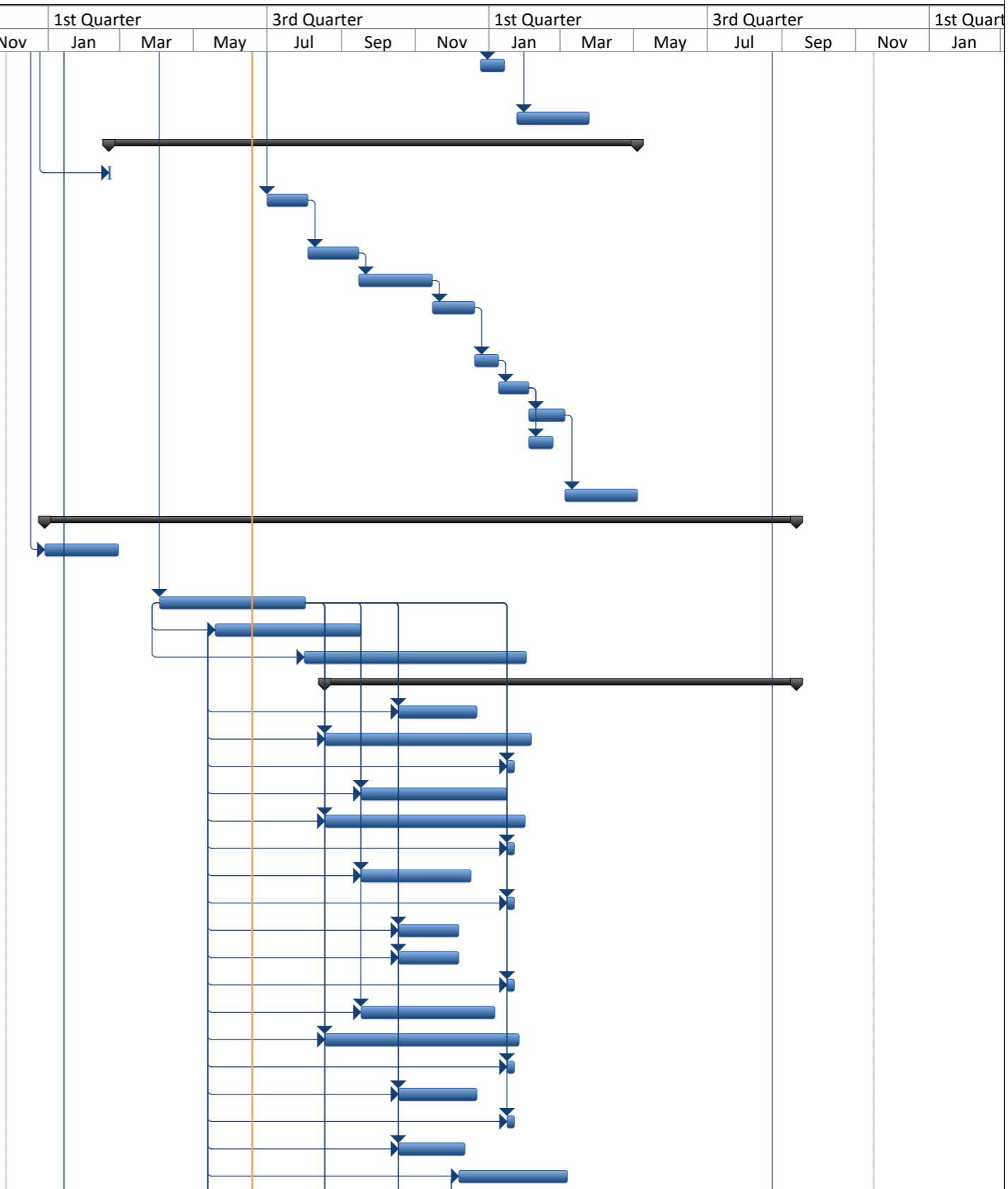

	<p>Task █ External Tasks</p> <p>Split ⋯ External Milestone</p> <p>Milestone ◆ Inactive Task</p> <p>Summary ▬ Inactive Milestone</p> <p>Project Summary ▬ Inactive Summary</p>	<p>█ Manual Task</p> <p>◆ Duration-only</p> <p>▬ Manual Summary Rollup</p> <p>◆ Manual Summary</p> <p>▬ Start-only</p>	<p>█ Finish-only</p> <p>▬ Deadline</p> <p>▬ Progress</p> <p>▬</p>
--	---	--	---

CONSTRUCTION OF DORRA BALABEHAT GROUP OF VILLAGES WATER SUPPLY SCHEME

ID	Task Name	Duration	Start	Finish	Predecessors	2nd Quarter		1st Quarter			3rd Quarter			1st Quarter			3rd Quarter			1st Quarter	
						Sep	Nov	Jan	Mar	May	Jul	Sep	Nov	Jan	Mar	May	Jul	Sep	Nov	Jan	
309	Construction of valve Chambers	150 days	Mon 07-03-22	Wed 03-08-22	308SS+90 days																
310	Construction of Thrust Blocks/Anchor Blocks	130 days	Fri 06-05-22	Mon 12-09-22	308SS+150 days																
311	E/W,Laying & Jointing,H.T of Distribution main	390 days	Wed 18-08-21	Mon 12-09-22																	
312	Zone 1 & 1.1	370 days	Wed 18-08-21	Tue 23-08-22	288SS+90 days,																
313	Zone 2	120 days	Mon 18-10-21	Mon 14-02-22	288SS+150 days,																
314	Zone 3 , 3.1 & 3.2	300 days	Wed 18-08-21	Tue 14-06-22	288SS+90 days,																
315	Zone 4 & 4.1	270 days	Wed 18-08-21	Sun 15-05-22	288SS+90 days,																
316	Zone 5	270 days	Wed 18-08-21	Sun 15-05-22	288SS+90 days,																
317	Zone 6 & 6.1	120 days	Mon 18-10-21	Mon 14-02-22	288SS+150 days,																
318	Hydrotesting	280 days	Wed 17-11-21	Tue 23-08-22	288SS+180 days,																
319	Construction of valve Chambers	200 days	Tue 15-02-22	Fri 02-09-22	318SS+90 days																
320	Construction of Thrust Blocks/Anchor Blocks	150 days	Sat 16-04-22	Mon 12-09-22	318SS+150 days,																
321	Construction of Boundarywall at different Locations	350 days	Sun 31-01-21	Tue 18-01-22																	
322	Submission and approval of design & Drawing for Boundry wall	30 days	Sun 31-01-21	Mon 01-03-21	6SS+10 days																
323	Foundation upto plinth beam	140 days	Fri 12-03-21	Fri 30-07-21	322FS+10 days																
324	Brick Work	130 days	Thu 01-04-21	Mon 09-08-21	322FS+30 days																
325	Plastering	240 days	Sun 02-05-21	Wed 29-12-21	322FS+60 days																
326	Fixing of Gate and finishing works	120 days	Mon 20-09-21	Tue 18-01-22	322FS+200 days,																
327	Painting	120 days	Mon 20-09-21	Tue 18-01-22	322FS+200 days,																
328	Construction of Staff Quarters	453 days	Sun 31-01-21	Sun 01-05-22																	
329	Submission and approval of design & Drawing for Staff Quarters	30 days	Sun 31-01-21	Mon 01-03-21	6SS+10 days																
330	Staff Quarters at Intakewell	103 days	Wed 19-01-22	Sun 01-05-22																	
331	Foundation upto plinthlevel	20 days	Wed 19-01-22	Mon 07-02-22	329FS+320 days,																
332	Super structure & Wall upto Roof slab	14 days	Tue 08-02-22	Mon 21-02-22	331																
333	Roof slab	25 days	Tue 22-02-22	Fri 18-03-22	332																
334	Finishing of civil works	30 days	Sat 19-03-22	Sun 17-04-22	333																
335	Finishing of Electrical installation	14 days	Mon 18-04-22	Sun 01-05-22	334																
336	Staff Quarters at WTP	103 days	Fri 10-12-21	Tue 22-03-22																	
337	Foundation upto plinthlevel	20 days	Fri 10-12-21	Wed 29-12-21	329FS+280 days,																
338	Super structure & Wall upto Roof slab	14 days	Thu 30-12-21	Wed 12-01-22	337																
339	Roof slab	25 days	Thu 13-01-22	Sun 06-02-22	338																
340	Finishing of civil works	30 days	Mon 07-02-22	Tue 08-03-22	339																
341	Finishing of Electrical installation	14 days	Wed 09-03-22	Tue 22-03-22	340																
342	Staff Quarters at CWR_1	103 days	Sun 31-10-21	Thu 10-02-22																	
343	Foundation upto plinthlevel	20 days	Sun 31-10-21	Fri 19-11-21	329FS+240 days,																
344	Super structure & Wall upto Roof slab	14 days	Sat 20-11-21	Fri 03-12-21	343																
345	Roof slab	25 days	Sat 04-12-21	Tue 28-12-21	344																
346	Finishing of civil works	30 days	Wed 29-12-21	Thu 27-01-22	345																
347	Finishing of Electrical installation	14 days	Fri 28-01-22	Thu 10-02-22	346																



GAYATRI - RAMKY (TV)
6-3 10PM, 7PM Times, Saraswathi, Balaramas, Prad, Hyderabad, 500 042 Tel, 080-2311626, Fax: 080-2319435



Task		External Tasks		Manual Task		Finish-only	
Split		External Milestone		Duration-only		Deadline	
Milestone		Inactive Task		Manual Summary Rollup		Progress	
Summary		Inactive Milestone		Manual Summary			
Project Summary		Inactive Summary		Start-only			

CONSTRUCTION OF DORRA BALABEHAT GROUP OF VILLAGES WATER SUPPLY SCHEME

ID	Task Name	Duration	Start	Finish	Predecessors	2nd Quarter		1st Quarter			3rd Quarter			1st Quarter			3rd Quarter			1st Quarter
						Sep	Nov	Jan	Mar	May	Jul	Sep	Nov	Jan	Mar	May	Jul	Sep	Nov	Jan
348	Staff Quarters at CWR_3	103 days	Sun 31-10-21	Thu 10-02-22																
349	Foundation upto plinthlevel	20 days	Sun 31-10-21	Fri 19-11-21	329FS+240 days															
350	Super structure & Wall upto Roof slab	14 days	Sat 20-11-21	Fri 03-12-21	349															
351	Roof slab	25 days	Sat 04-12-21	Tue 28-12-21	350															
352	Finishing of civil works	30 days	Wed 29-12-21	Thu 27-01-22	351															
353	Finishing of Electrical installation	14 days	Fri 28-01-22	Thu 10-02-22	352															
354	Staff Quarters at CWR_4	103 days	Wed 10-11-21	Sun 20-02-22																
355	Foundation upto plinthlevel	20 days	Wed 10-11-21	Mon 29-11-21	329FS+250 days															
356	Super structure & Wall upto Roof slab	14 days	Tue 30-11-21	Mon 13-12-21	355															
357	Roof slab	25 days	Tue 14-12-21	Fri 07-01-22	356															
358	Finishing of civil works	30 days	Sat 08-01-22	Sun 06-02-22	357															
359	Finishing of Electrical installation	14 days	Mon 07-02-22	Sun 20-02-22	358															
360	Staff Quarters at CWR_5	103 days	Wed 10-11-21	Sun 20-02-22																
361	Foundation upto plinthlevel	20 days	Wed 10-11-21	Mon 29-11-21	329FS+250 days															
362	Super structure & Wall upto Roof slab	14 days	Tue 30-11-21	Mon 13-12-21	361															
363	Roof slab	25 days	Tue 14-12-21	Fri 07-01-22	362															
364	Finishing of civil works	30 days	Sat 08-01-22	Sun 06-02-22	363															
365	Finishing of Electrical installation	14 days	Mon 07-02-22	Sun 20-02-22	364															
366	Staff Quarters at CWR_2	103 days	Sat 20-11-21	Wed 02-03-22																
367	Foundation upto plinthlevel	20 days	Sat 20-11-21	Thu 09-12-21	329FS+260 days															
368	Super structure & Wall upto Roof slab	14 days	Fri 10-12-21	Thu 23-12-21	367															
369	Roof slab	25 days	Fri 24-12-21	Mon 17-01-22	368															
370	Finishing of civil works	30 days	Tue 18-01-22	Wed 16-02-22	369															
371	Finishing of Electrical installation	14 days	Thu 17-02-22	Wed 02-03-22	370															
372	Staff Quarters at CWR_6	103 days	Sat 20-11-21	Wed 02-03-22																
373	Foundation upto plinthlevel	20 days	Sat 20-11-21	Thu 09-12-21	329FS+260 days															
374	Super structure & Wall upto Roof slab	14 days	Fri 10-12-21	Thu 23-12-21	373															
375	Roof slab	25 days	Fri 24-12-21	Mon 17-01-22	374															
376	Finishing of civil works	30 days	Tue 18-01-22	Wed 16-02-22	375															
377	Finishing of Electrical installation	14 days	Thu 17-02-22	Wed 02-03-22	376															
378	House Connections	260 days	Tue 15-02-22	Tue 01-11-22	318SS+90 days															
379	PTSP(Pillar type stand post)	200 days	Sat 16-04-22	Tue 01-11-22	378SS+60 days															
380	Trail Run & Commissioning	90 days	Thu 18-08-22	Tue 15-11-22	17															

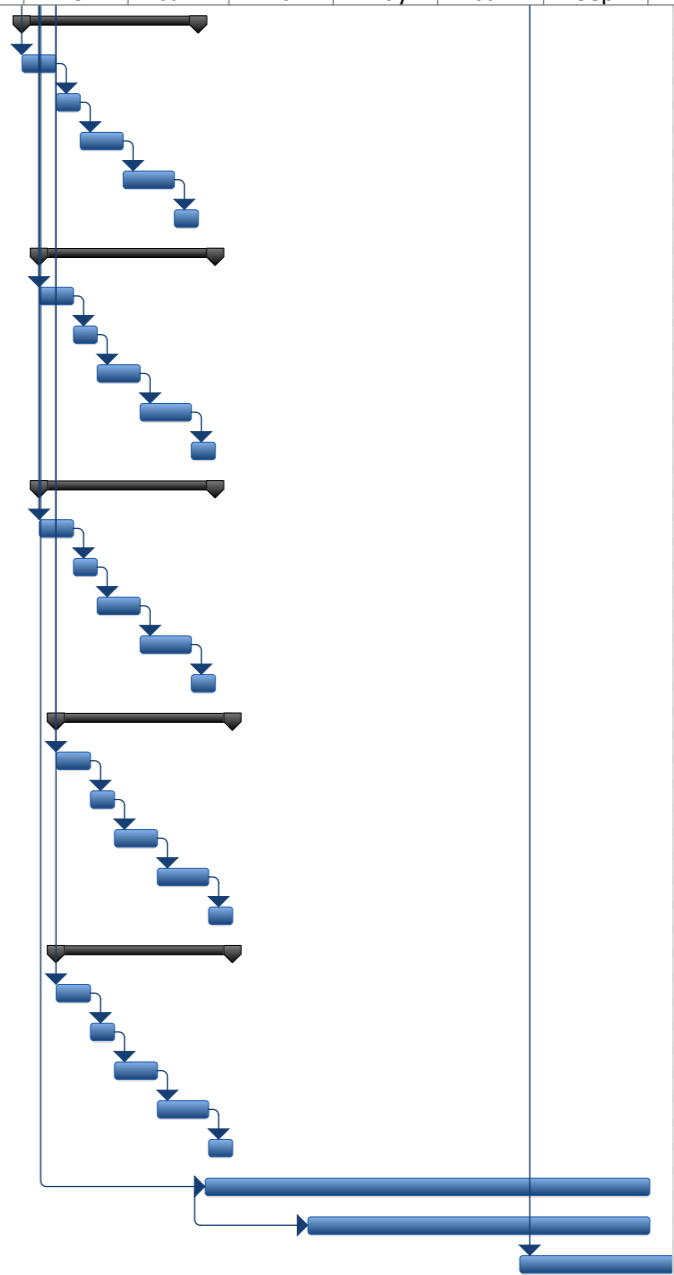

GAYATRI - RAMESH (TV)
6-3 1990, 708 Times, Saraswathi, Balarama Prasad, Hyderabad - 500 042, India
2311426, Fax: 040 - 2319425



Task		External Tasks		Manual Task		Finish-only	
Split		External Milestone		Duration-only		Deadline	
Milestone		Inactive Task		Manual Summary Rollup		Progress	
Summary		Inactive Milestone		Manual Summary			
Project Summary		Inactive Summary		Start-only			