

LAGON GROUP OF VILLAGE WATER SUPPLY SCHEME, DISTRICT-LALITPUR,UTTAR PRADESH

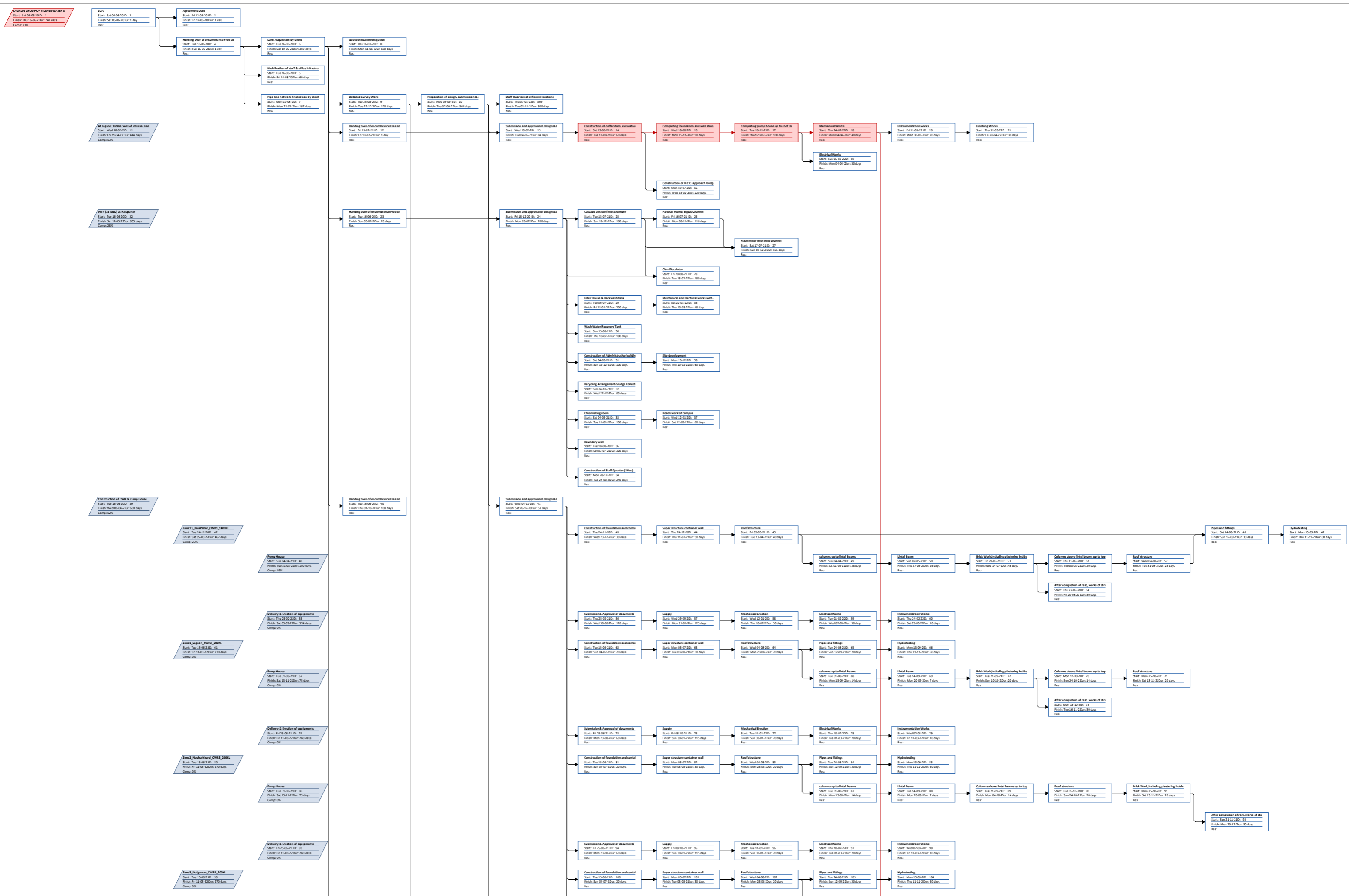

LAGON GROUP OF VILLAGE WATER SUPPLY SCHEME, DISTRICT-LALITPUR,UTTAR PRADESH

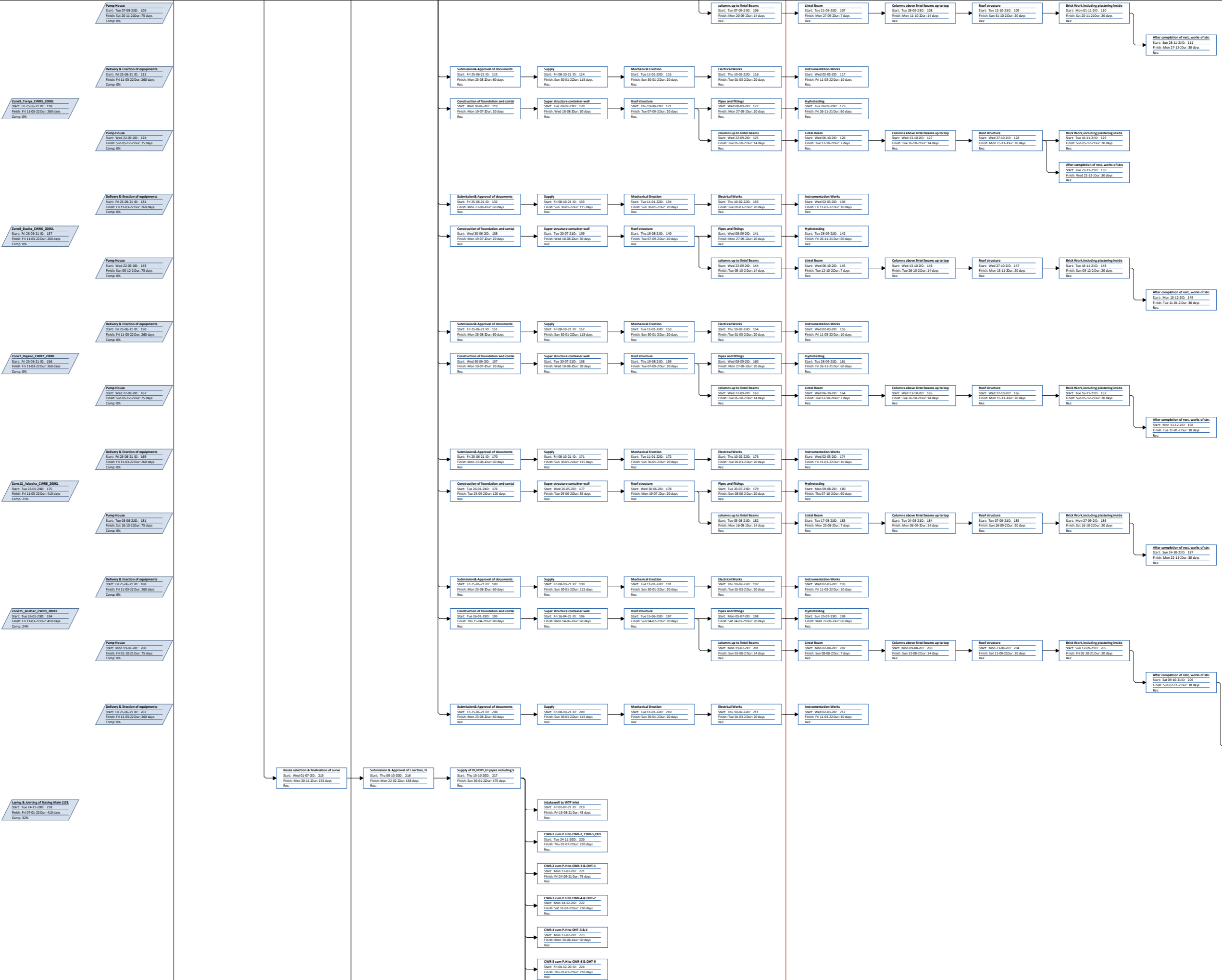

LAGON GROUP OF VILLAGE WATER SUPPLY SCHEME, DISTRICT-LALITPUR,UTTAR PRADESH

Linking & joining of Distribution Main
 Start: Tue 24-11-2020 : 212
 Finish: Sun 17-04-22 Dur: 150 days
 Comp: 17%

Construction of RCC OHT/STB
 Start: Tue 16-06-2020 : 249
 Finish: Wed 25-05-22 Dur: 309 days
 Comp: 15%

Zone13, Kulpahar, OHT13_125 RL_14
 Start: Wed 23-06-20 : 253
 Finish: Wed 13-04-22 Dur: 295 days
 Comp: 0%

Zone1, Lagan, OHT1_225RL_12M
 Start: Sun 17-02-20 : 261
 Finish: Sun 20-02-22 Dur: 400 days
 Comp: 13%

Zone2, Machhakhori, OHT2_225RL_12
 Start: Wed 23-06-20 : 270
 Finish: Wed 09-03-22 Dur: 260 days
 Comp: 0%

Zone3, Baidgawan, OHT3_275RL_20M
 Start: Tue 22-06-20 : 279
 Finish: Wed 23-03-22 Dur: 275 days
 Comp: 0%

Handing over of encumbrance Free int
 Start: Tue 16-06-2020 : 250
 Finish: Fri 14-09-20 Dur: 86 days
 Rec:

Submission & Approval of ESR Design
 Start: Tue 15-12-2020 : 255
 Finish: Fri 12-01-21 Dur: 36 days
 Rec:

- CWR-6 cum P.H to CWR-7 & OHT-6**
 Start: Mon 12-07-20 : 225
 Finish: Wed 25-08-20 Dur: 45 days
 Rec:
- CWR-7 cum P.H to OHT-6 & 7**
 Start: Mon 12-07-20 : 226
 Finish: Wed 25-08-20 Dur: 45 days
 Rec:
- CWR-8 cum P.H to CWR-9 & OHT-12**
 Start: Tue 24-11-2020 : 227
 Finish: Thu 03-02-22 Dur: 270 days
 Rec:
- CWR-9 cum P.H to OHT-10&11**
 Start: Fri 04-12-20 : 228
 Finish: Sun 14-02-22 Dur: 270 days
 Rec:
- Hydrotesting**
 Start: Sun 03-02-22 : 229
 Finish: Sun 28-12-22 Dur: 150 days
 Rec:
- Construction of Thrust Blocks**
 Start: Sun 03-02-22 : 230
 Finish: Tue 28-12-22 Dur: 150 days
 Rec:
- Construction of Valve chambers**
 Start: Mon 12-07-20 : 231
 Finish: Fri 07-03-22 Dur: 180 days
 Rec:
- Zone-1**
 Start: Wed 13-05-20 : 233
 Finish: Sat 08-10-20 Dur: 270 days
 Rec:
- Zone-2**
 Start: Fri 08-01-21 : 234
 Finish: Thu 11-12-22 Dur: 308 days
 Rec:
- Zone-3**
 Start: Tue 24-11-2020 : 235
 Finish: Thu 16-12-22 Dur: 388 days
 Rec:
- Zone-4**
 Start: Tue 24-11-2020 : 236
 Finish: Thu 26-08-22 Dur: 276 days
 Rec:
- Zone-5**
 Start: Tue 24-11-2020 : 237
 Finish: Fri 08-10-21 Dur: 279 days
 Rec:
- Zone-6**
 Start: Tue 24-11-2020 : 238
 Finish: Wed 03-02-22 Dur: 438 days
 Rec:
- Zone-7**
 Start: Mon 14-12-20 : 239
 Finish: Tue 20-07-22 Dur: 219 days
 Rec:
- Zone-8**
 Start: Tue 24-11-2020 : 240
 Finish: Sat 05-03-22 Dur: 487 days
 Rec:
- Zone-9**
 Start: Tue 24-11-2020 : 241
 Finish: Sat 05-03-22 Dur: 487 days
 Rec:
- Zone-10**
 Start: Tue 24-11-2020 : 242
 Finish: Tue 18-01-22 Dur: 421 days
 Rec:
- Zone-11**
 Start: Tue 24-11-2020 : 243
 Finish: Fri 05-11-21 Dur: 347 days
 Rec:
- Zone-12**
 Start: Tue 24-11-2020 : 244
 Finish: Thu 17-02-22 Dur: 411 days
 Rec:
- Zone-13**
 Start: Mon 14-12-20 : 245
 Finish: Fri 09-07-21 Dur: 268 days
 Rec:
- Hydrotesting**
 Start: Tue 02-02-22 : 246
 Finish: Fri 18-03-22 Dur: 410 days
 Rec:
- Construction of Thrust Blocks**
 Start: Sun 03-02-22 : 247
 Finish: Thu 07-04-22 Dur: 238 days
 Rec:
- Construction of Valve chambers**
 Start: Mon 12-07-20 : 248
 Finish: Sun 17-04-22 Dur: 280 days
 Rec:

- Construction of foundation columns u**
 Start: Wed 23-06-20 : 253
 Finish: Sun 01-08-20 Dur: 40 days
 Rec:
- Columns upto staging including stain**
 Start: Mon 02-08-20 : 254
 Finish: Thu 30-09-20 Dur: 60 days
 Rec:
- Ring beam/bottom dome/conical dom**
 Start: Fri 03-09-20 : 255
 Finish: Thu 04-11-20 Dur: 35 days
 Rec:
- Container wall**
 Start: Fri 03-09-20 : 256
 Finish: Sat 04-12-20 Dur: 90 days
 Rec:
- Roof dome**
 Start: Sun 05-12-20 : 257
 Finish: Wed 29-12-20 Dur: 25 days
 Rec:
- Pipes and fittings**
 Start: Thu 10-12-20 : 258
 Finish: Sun 23-01-21 Dur: 25 days
 Rec:
- Hydrotesting**
 Start: Sun 13-01-21 : 260
 Finish: Wed 13-04-22 Dur: 60 days
 Rec:
- All other finishing works (Grinding gal)**
 Start: Thu 10-12-20 : 259
 Finish: Fri 11-02-22 Dur: 30 days
 Rec:
- Construction of foundation columns u**
 Start: Sun 17-02-20 : 262
 Finish: Wed 17-08-20 Dur: 60 days
 Rec:
- Columns upto staging including stain**
 Start: Thu 18-02-20 : 263
 Finish: Thu 15-07-22 Dur: 120 days
 Rec:
- Ring beam/bottom dome/conical dom**
 Start: Fri 14-07-21 : 264
 Finish: Sun 29-08-21 Dur: 45 days
 Rec:
- Container wall**
 Start: Mon 30-08-20 : 265
 Finish: Fri 08-10-21 Dur: 40 days
 Rec:
- Roof dome**
 Start: Sat 09-10-21 : 266
 Finish: Fri 11-11-21 Dur: 35 days
 Rec:
- Pipes and fittings**
 Start: Thu 13-11-21 : 267
 Finish: Sun 12-12-21 Dur: 30 days
 Rec:
- Hydrotesting**
 Start: Thu 23-12-21 : 269
 Finish: Sun 20-02-22 Dur: 60 days
 Rec:
- All other finishing works (Grinding gal)**
 Start: Sat 27-11-21 : 268
 Finish: Wed 09-01-22 Dur: 40 days
 Rec:
- Construction of foundation columns u**
 Start: Wed 23-06-20 : 271
 Finish: Tue 27-07-20 Dur: 35 days
 Rec:
- Columns upto staging including stain**
 Start: Wed 28-07-20 : 272
 Finish: Sat 25-09-20 Dur: 60 days
 Rec:
- Ring beam/bottom dome/conical dom**
 Start: Wed 28-09-20 : 273
 Finish: Fri 15-10-21 Dur: 20 days
 Rec:
- Container wall**
 Start: Sat 16-10-21 : 274
 Finish: Sun 14-11-21 Dur: 30 days
 Rec:
- Roof dome**
 Start: Mon 15-11-21 : 275
 Finish: Sat 04-12-21 Dur: 20 days
 Rec:
- Pipes and fittings**
 Start: Sun 05-12-21 : 276
 Finish: Wed 29-12-21 Dur: 25 days
 Rec:
- Hydrotesting**
 Start: Sun 08-01-22 : 278
 Finish: Wed 09-03-22 Dur: 60 days
 Rec:
- All other finishing works (Grinding gal)**
 Start: Sun 05-12-21 : 277
 Finish: Mon 17-01-22 Dur: 30 days
 Rec:
- Construction of foundation columns u**
 Start: Tue 22-06-20 : 280
 Finish: Thu 01-08-20 Dur: 45 days
 Rec:
- Columns upto staging including stain**
 Start: Fri 06-08-21 : 281
 Finish: Thu 14-10-21 Dur: 70 days
 Rec:
- Ring beam/bottom dome/conical dom**
 Start: Fri 04-10-21 : 282
 Finish: Wed 03-11-21 Dur: 20 days
 Rec:
- Container wall**
 Start: Thu 04-11-21 : 283
 Finish: Thu 01-12-21 Dur: 30 days
 Rec:
- Roof dome**
 Start: Sat 04-12-21 : 284
 Finish: Thu 23-12-21 Dur: 30 days
 Rec:
- Pipes and fittings**
 Start: Fri 24-12-21 : 285
 Finish: Sat 22-01-22 Dur: 30 days
 Rec:
- Hydrotesting**
 Start: Sun 23-01-22 : 287
 Finish: Wed 23-03-22 Dur: 60 days
 Rec:
- All other finishing works (Grinding gal)**
 Start: Sat 27-11-21 : 286
 Finish: Mon 17-01-22 Dur: 30 days
 Rec:

LAGON GROUP OF VILLAGE WATER SUPPLY SCHEME, DISTRICT-LALITPUR,UTTAR PRADESH

